

1: 100 Proposed Ground Floor Plan

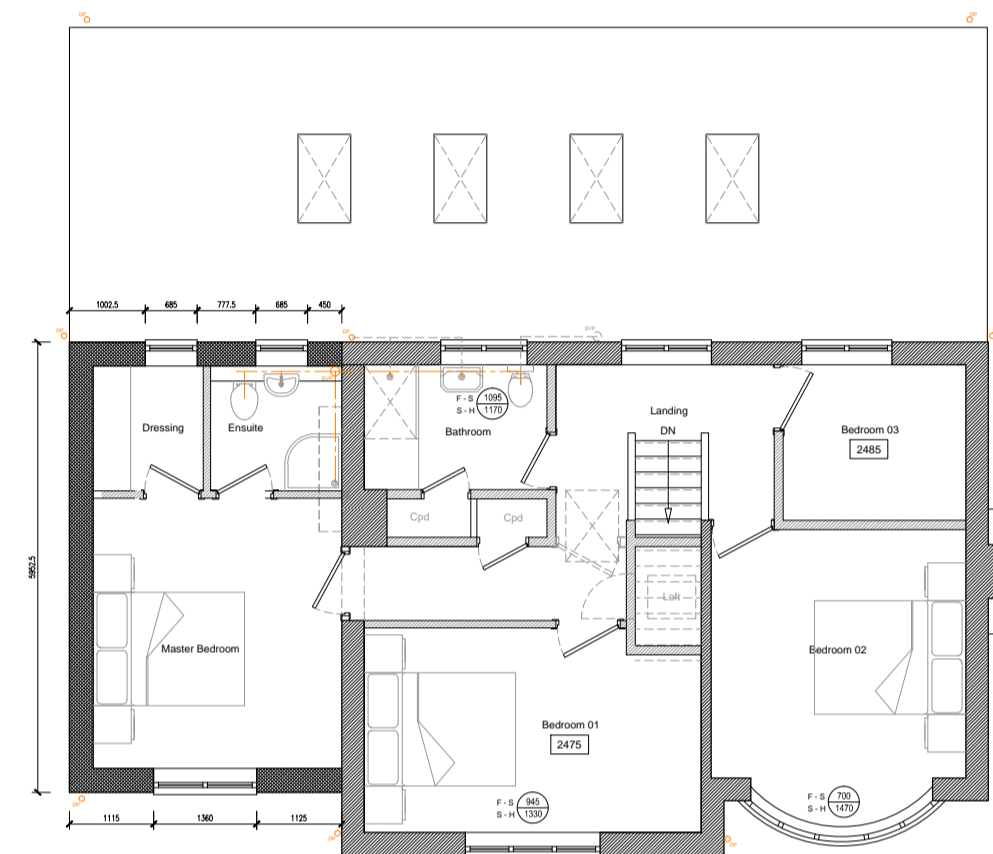

1: 100 Proposed First Floor Plan

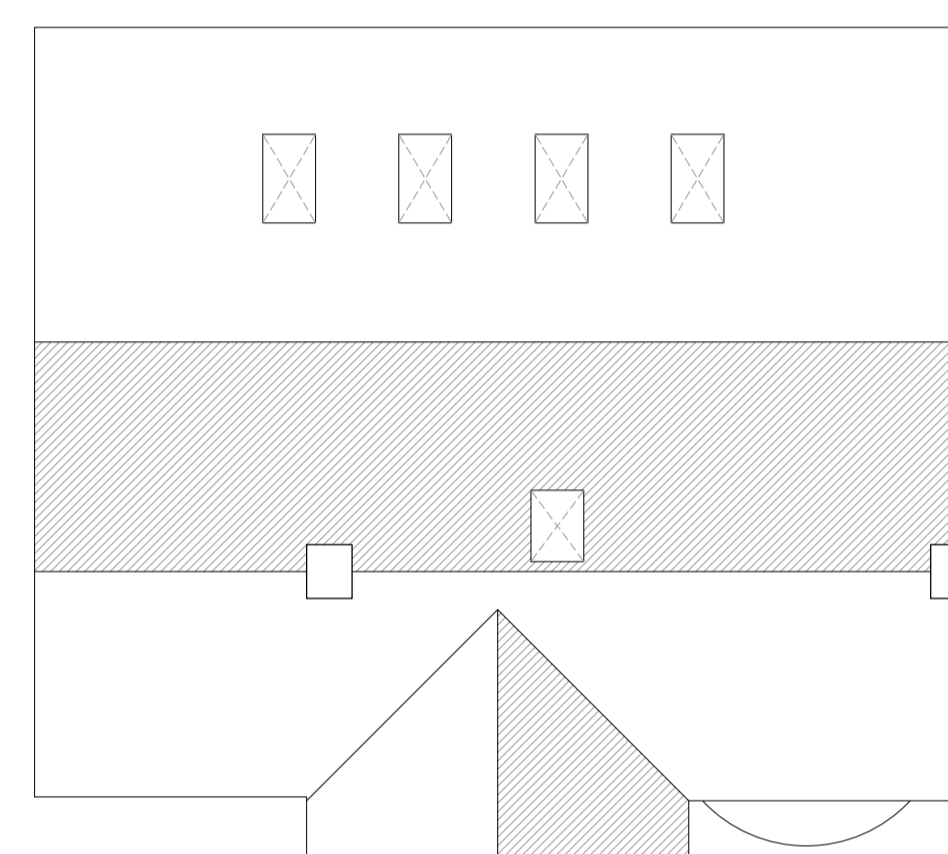

1: 100 Proposed Roof Plan

**Material Schedule**

- Walls** - Red clay facing brickwork to match existing.  
Red brickwork soldier/ sill course details.
- Front gable** - Smooth White render to match neighboring properties.
- Roof** - Red/brown clay Pantile to match existing
- Windows** [Existing and Proposed] PVCu. Colour: Anthracite Grey RAL 7016
- Skylights** - Velux. Colour: Grey.
- Front Entrance Door** - European Oak door and frame with sidelight.
- Garage Door** - European Oak
- Bi-folding Doors** - PVCu. Colour: Anthracite Grey RAL 7016
- Boundary Wall** - Red clay facing brickwork (675mm with 100mm Sandstone coping).  
Piers: Red clay facing brickwork (1350mm with 100mm Sandstone coping).
- Gate** - Galvanised Steel frame. Colour: Black. European Oak cladding.

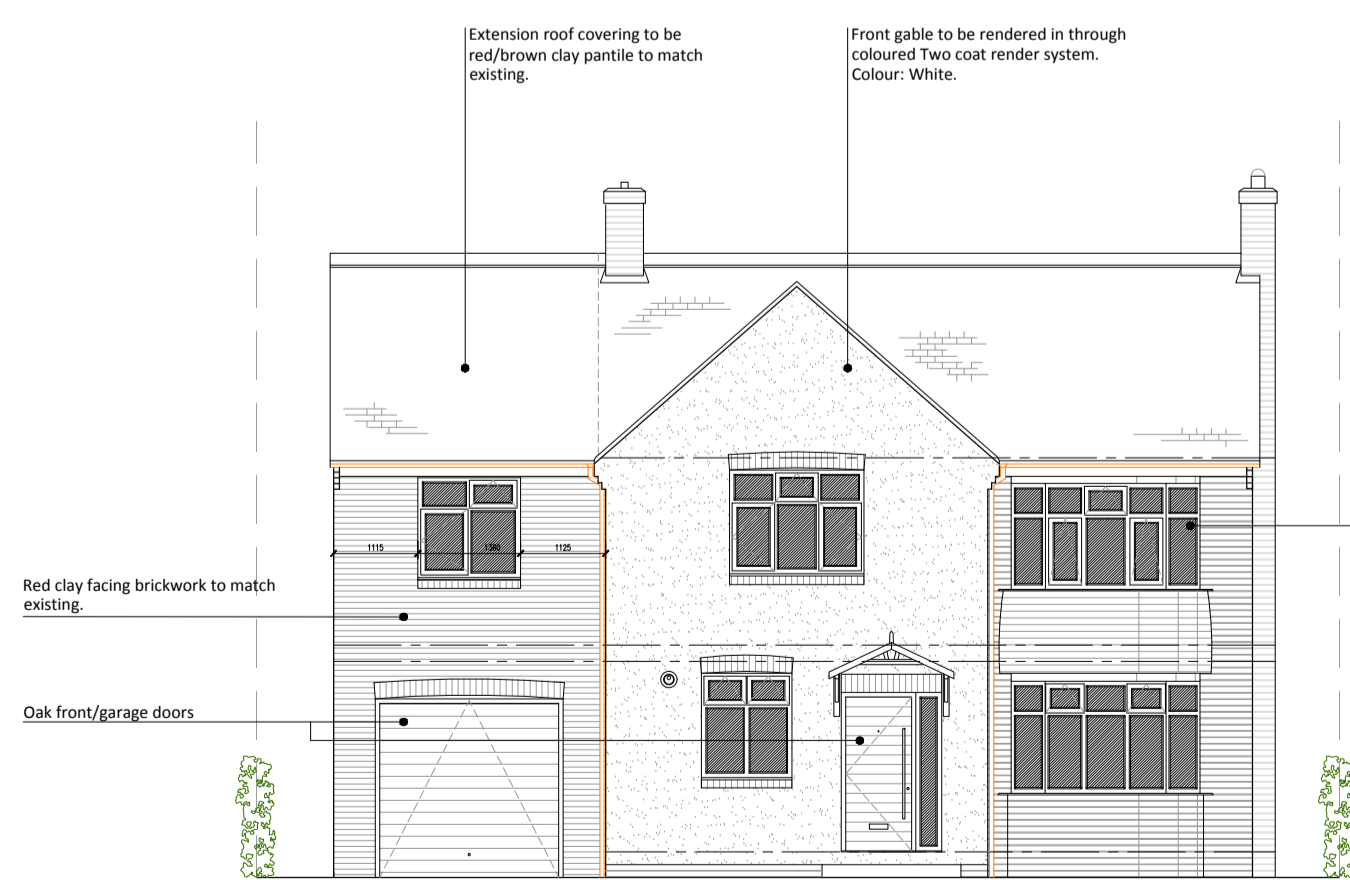

1: 100 Proposed Front Elevation



1: 100 Proposed Rear Elevation



1: 100 Proposed Side Elevation



1: 100 Proposed Side Elevation

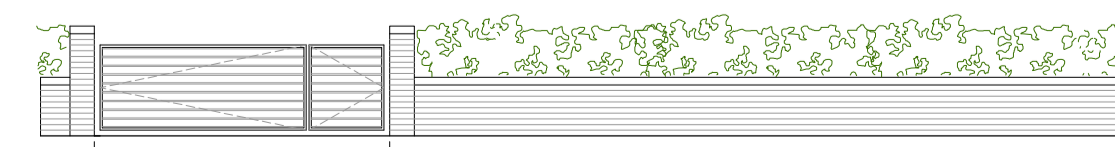

1: 100 Proposed Street Elevation [Woodlands Road]

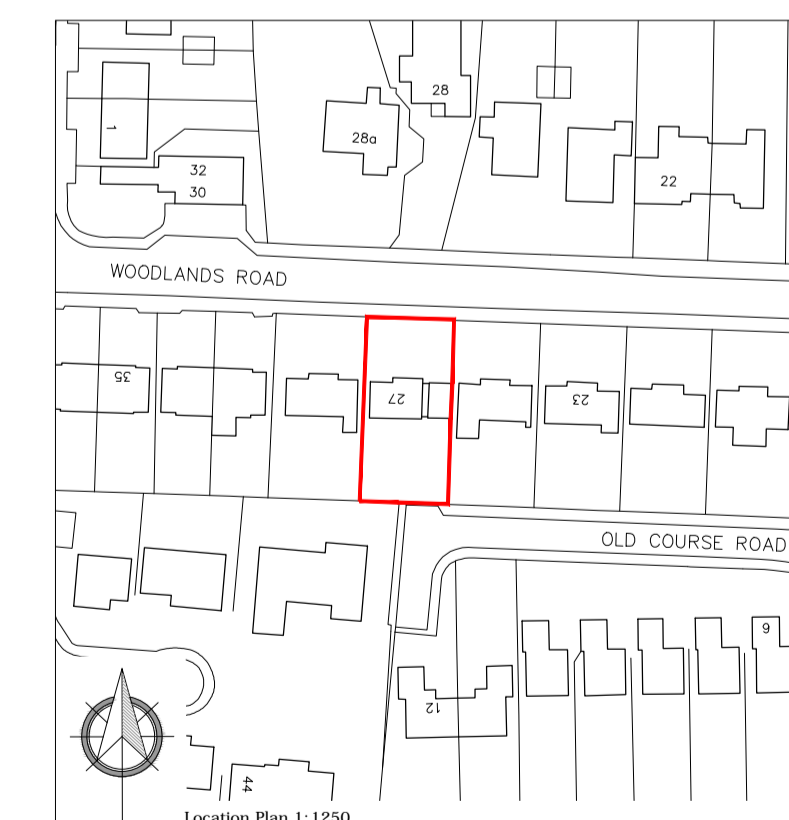

REV	DATE	DESCRIPTION
C	06/10/15	PLANNING ISSUE/NOTES
B	05/10/15	RENDERED GABLE
A	02/10/15	ELEVATIONS & LAYOUT AMENDED
0	20/08/15	INITIAL ISSUE

CLIENT: Mr B. Walker  
DRAWING: Proposed Plans & Elevations

DRAWING	02	DRAWN	*	CHECKED	*
SCALE	1:100	SHEET	A1	DATE	20/08/15